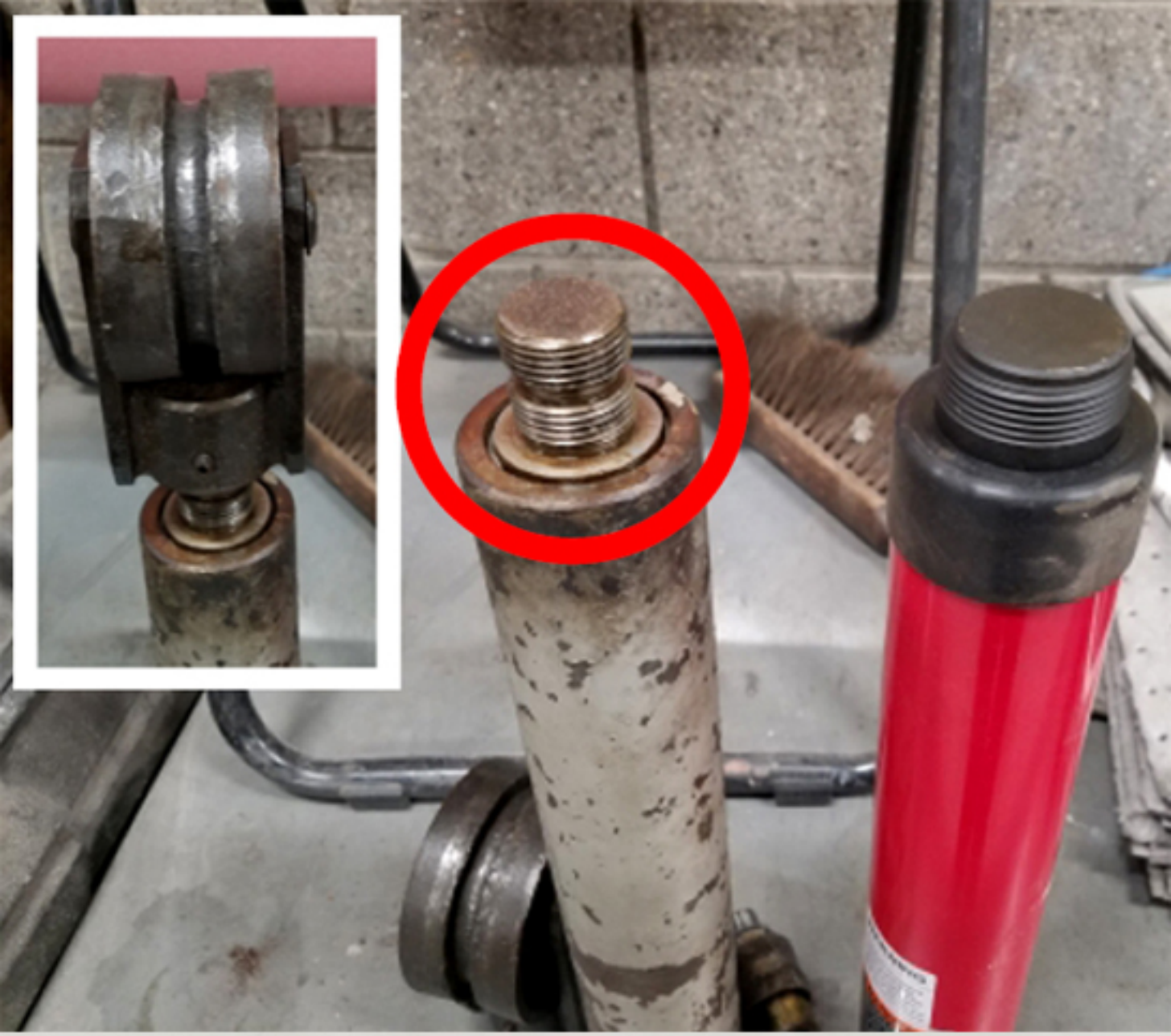

3/4-2